



THE KENYA NATIONAL EXAMINATIONS COUNCIL
Kenya Certificate of Secondary Education



441/2

HOME SCIENCE (Practical)

Paper 2

Nov. 2023 - 2½ hours

Serial No.
10421387

Name:

Index Number:

Candidate's signature:

Date:

Instructions to Candidates



- (a) This paper consists of 4 printed pages.
- (b) Candidates should check the question paper to ascertain that all the pages are printed as indicated and that no questions are missing.
- (c) Candidates must use machine stitches appropriately in the construction of the garment.
- (d) Hand stitches used instead of machine stitches will not be scored.
- (e) Hand stitches will only be allowed for the making of tacking stitches.
- (f) Candidates should answer the questions in English.

KC

THE KENYA NATIONAL EXAMINATIONS COUNCIL



THE KENYA NATIONAL EXAMINATIONS COUNCIL

2023



KCSE 2023

KCSE 2023

KCSE 2023



© 2023 The Kenya National Examinations Council

441/2

Turn over

317123



A GIRL'S SKIRT

A pattern of a girl's skirt is provided. You are advised to study the sketches, instructions and layout carefully before you begin the test.

MATERIALS PROVIDED

1. Pattern Pieces
 - ✕ A. Skirt front
 - ✕ B. Skirt back
 - C. Front skirt frill
 - D. Back skirt frill
 - E. Waistband
2. Plain light weight cotton fabric 60 cm long by 112 cm wide.
3. Sewing thread to match the fabric.
4. One large envelope.



THE TEST

Using the materials provided, lay, cut out and make one side of a girl's skirt to show the following processes:

- (a) Cutting out. (12 ½ marks)
- (b) Working of the front and back darts. (10 marks)
- (c) Joining the skirt side seam using an open seam.
Do not trim the notches (16 marks)
- (d) Joining the frill side seam using an open seam. (8½ marks)
- (e) Preparing gathers and attaching the frill to the skirt using a plain seam.
Do not trim the notches. (19 marks)





- (f) Preparing and attaching the waistband and holding it down with even tacking stitches. (19 marks)

At the end of the examination, firmly sew on your work, on a single fabric, a label bearing your name and index number. Remove the needles and pins from your work. Fold your work neatly and place it in the envelope provided. (5 marks)

DO NOT put scraps of fabric in the envelope.

DO NOT seal the envelope.



GIRL'S SKIRT

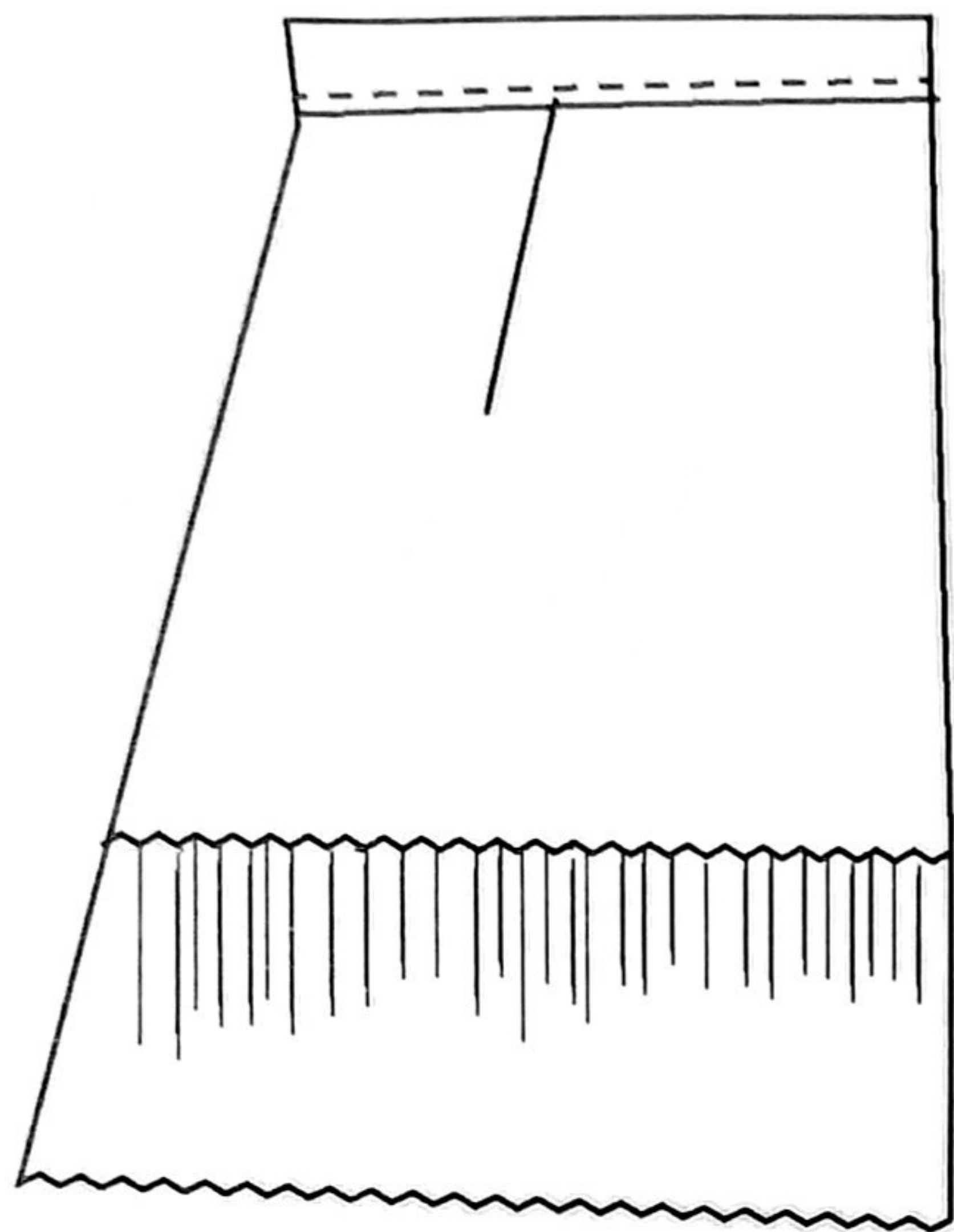

FRONT VIEW

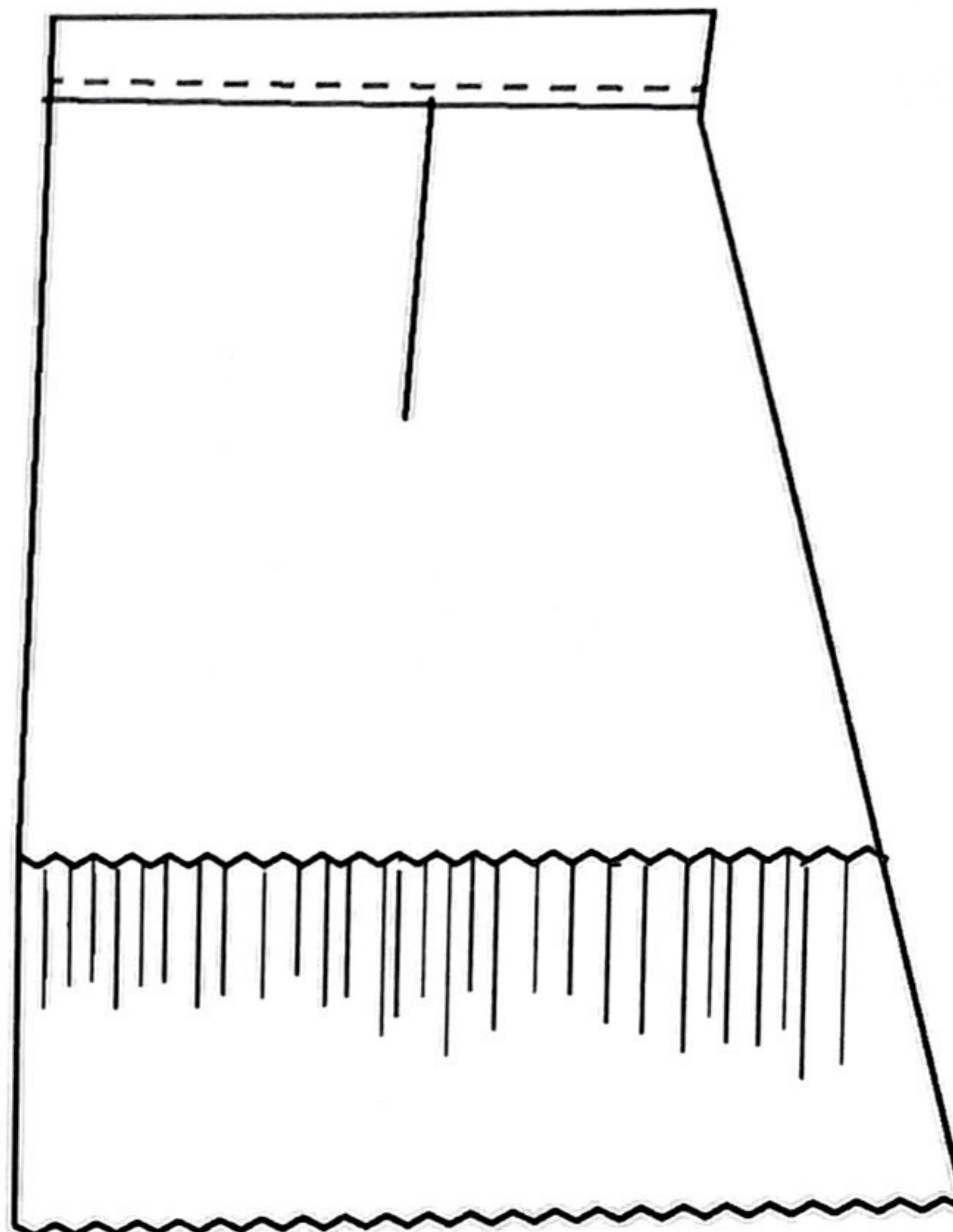

BACK VIEW

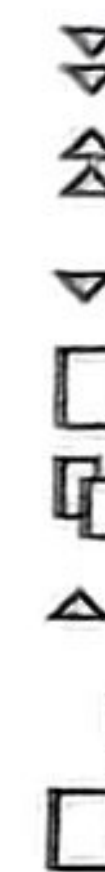

LAYOUT (NOT DRAWN TO SCALE)

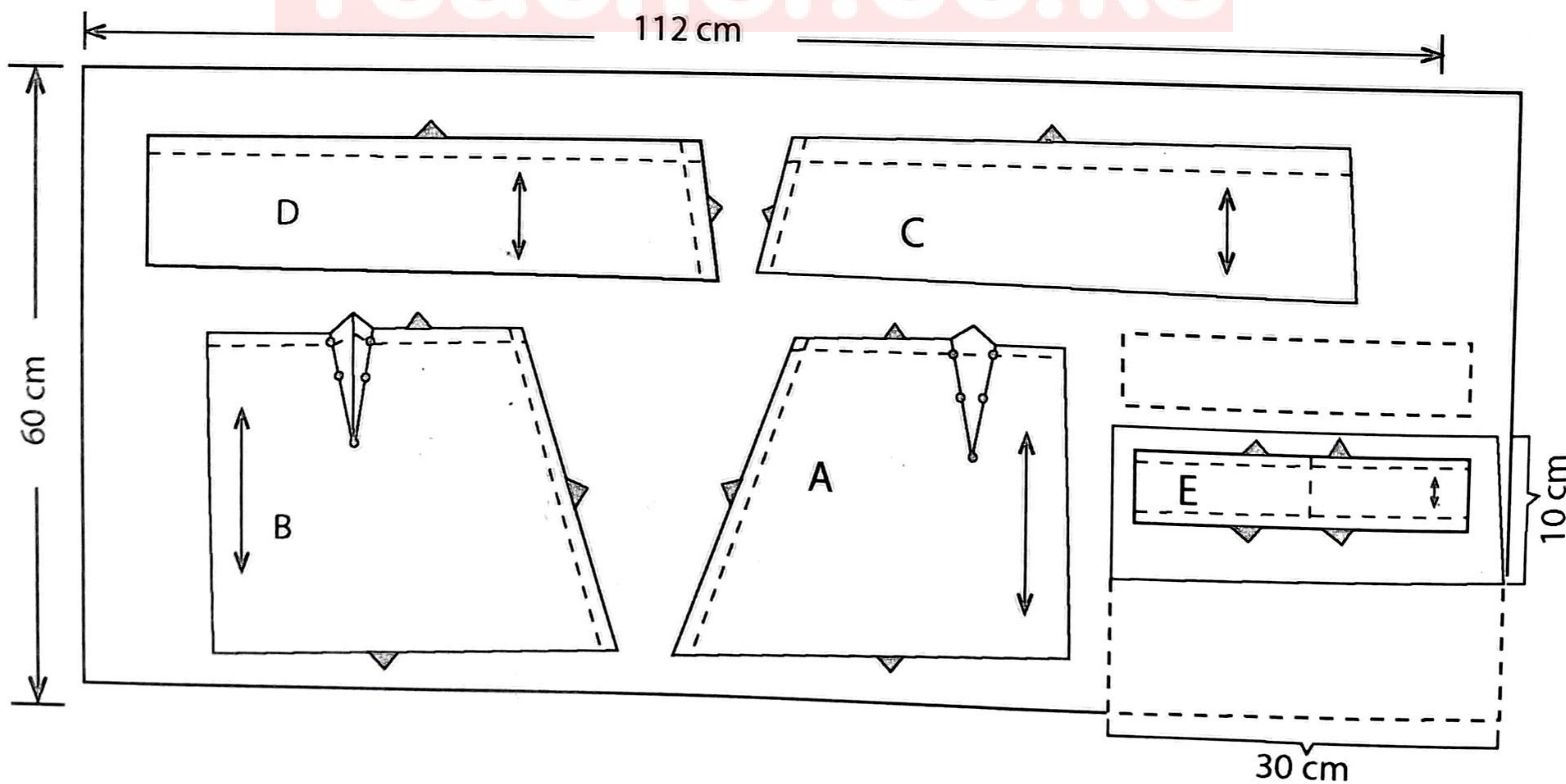

THIS IS THE LAST PRINTED PAGE.

Kenya Certificate of Secondary Education, 2023
441/2

317123