



# KCPE 2017

## KENYAN SIGN LANGUAGE SECTION A: LANGUAGE USE

**Time: 1 hour 40 minutes**

**INSTRUCTION BELOW READ CAREFUL CAREFUL**

1. BOOKLET THIS HAVE QUESTION 50/ THERE HAVE ANOTHER PAPER FOR ANSWER WRITE ONLY//
2. TIME ANSWER CORRECT HAVE//WRITE PAPER OTHER//ANSWER CORRECT WRITE BOOK THIS NO//
3. TIME WRITE ANSWER THIS/PENCIL USE ONLY//
4. PAPER OTHER FOR ANSWER HAVE WRITE MUST/
  - INDEX NUMBER YOUR//
  - NAME YOUR//
  - NAME SCHOOL YOUR//

5. WRITE ANSWER WELL/OUTSIDE BOX NO//
6. TIME ANSWER WRITE/MAKE LINE USE PENCIL SHOW ANSWER CORRECT YOU CHOOSE WHICH//

**EXAMPLE: PAPER QUESTION**

16. FLAG KENYA COLOUR \_\_\_\_\_ HAVE//
- |       |       |
|-------|-------|
| [a] 5 | [c] 4 |
| [b] 8 | [d] 3 |

**PAPER ANSWER:**

15. [A] [B] [C] [D]    16. [A] [B] [C] [D]    17. [A] [B] [C] [D]    18. [A] [B] [C] [D]

7. ANSWER CORRECT MUST WRITE SHOW COLOUR BLACK CLEAR//
8. ANSWER EACH MUST BOX ONE ONLY COLOUR//
9. PAPER ANSWER MUST CLEAN STAY SAME FOLD NO//
10. QUESTION 1-50 THERE/ANSWER ALL QUESTION 1-50//



907501S

BOOK THIS HAVE PAGE 11 SAME HAVE WORD PRINT PRINT THERE// CHECK PAGE 11 ALL NOW//  
© 2017 The Kenya National Examinations Council



PAGE TURN

PICTURE A



PICTURE B

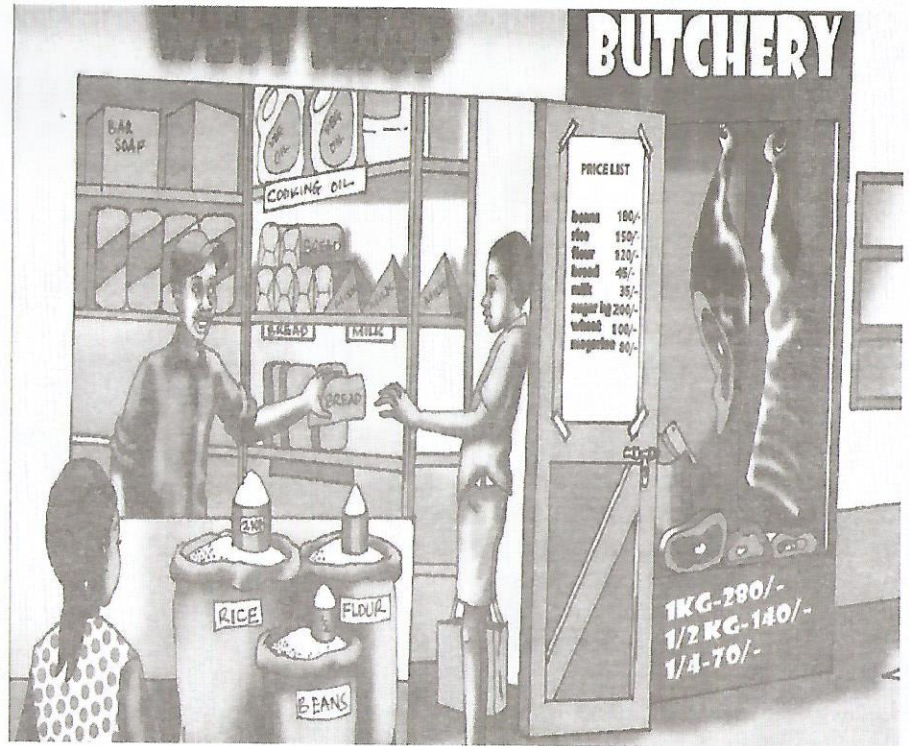

OBSERVE PICTURE THIS SAME USE ANSWER QUESTION 1-11 CORRECT//

1. SIGN BEST DESCRIBE PICTURE (A)  
WHICH?

a]



b]



c]



d]



2. YOU MONEY 100/= HAVE/ YOU POSSIBLE  
BUY TOMATO HOW - MANY?

a] 12

b] 5

c] 3

d] 15

3. SIGN BELOW THING PICTURE (A) WHAT?



a] MOUTH//

b] RED-STONE//

c] TOMATO//

d] MANDAZI//

4. SIGN BELOW WHICH DESCRIBE SKIRT  
WOMAN (i)?

a]



b]



c]



d]



5. PICTURE (A) THERE THING (ii) SIGN  
WHAT?

a]



b]



c]



d]



6. THING (iii) MAIN USE PICTURE THIS  
WHAT?

a] SUN PROTECT//

b] RAIN PROTECT//

c] FOOD KEEP CLEAN//

d] DIET HAIR AVOID//

7. THING IMPOSSIBLE CATCH PICTURE (A)  
WHICH?  
a] SUKUMA-WIKI//  
b] CHARCOAL//  
c] BANANA//  
d] CABBAGE//
8. PICTURE (B) THERE FLOUR SELL MONEY  
HOW MUCH?  
a] 150/=  
b] 120/=  
c] 45/=  
d] 280/=
9. BREAD ONE SAME RICE 2 KG MONEY  
HOW MUCH?  
a] 195/=  
b] 150/=  
c] 45/=  
d] 185/=
10. THING WHICH BELOW IMPOSSIBLE SHOP  
THERE CATCH//  
a] BAR SOAP//  
b] MILK//  
c] OIL//  
d] NAIL//

11. SIGN DIFFERENT BELOW WHICH?

a]



b]



c]



d]



ANSWER QUESTION 12-22 CORRECT//

12. SIGN BELOW MOVEMENT SAME

OTHER NOTHING WHICH?

- a] ENVIRONMENT//  
b] AREA//  
c] MARKET//  
d] PLACE//

13.



SIGN THIS MEAN WHAT?

- a] NIGHT//  
b] SAFE//  
c] LOVE//  
d] BATH//

14.



SIGN ABOVE MEAN WHAT?

- a] ONE//  
b] CORRECT//  
c] YOU//  
d] THERE//

15. SIGN BELONG GROUP THIS NOTHING  
WHICH?

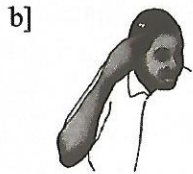
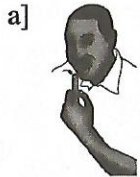

16. SIGN BELOW CORRECT MATCH  
NOTHING WHICH?

- a] MILK - BOOKSHOP//
- b] MEDICINE - CHEMIST//
- c] MEAT - BUTCHERY//
- d] VEGETABLE - GROCERY//

17. SIGN BELOW CORRECT MATCH  
NOTHING WHICH?

- a] COACH - PLAYER//
- b] PLOT - PASSENGER//
- c] TEACHER - STUDENT//
- d] POLICE - PATIENT//

18. CORRECT WAY SIGN TIME BELOW  
WHICH?



- a] THREE POINT THIRTY//
- b] TIME THREE HALF HOUR//
- c] THREE HOUR MINUTE THIRTY//
- d] TIME HOUR THREE MINUTE THIRTY//

19. CORRECT WAY SIGN DATE BELOW  
WHICH?

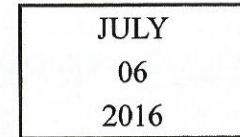

- a] SIX SEVEN TWENTY SIXTEEN//
- b] DATE SIX MONTH SEVEN YEAR TWENTY SIXTEEN//
- c] DAY SIX MONTH SEVEN YEAR TWENTY SIXTEEN//
- d] TWENTY SIXTEEN JULY SIX//

20. SENTENCE CORRECT TIME SHOW  
ACTION HAPPEN PRESENT WHICH

- a] KENYA PEACE FULL NOW//
- b] AGO KENYA PEACE FULL//
- c] TOMORROW KENYA PEACE FULL//
- d] KENYA PEACE FULL ALWAYS//

21. SENTENCE CORRECT TIME SHOW  
ACTION HAPPEN ALWAYS WHICH

- a] YESTERDAY RAIN RAIN ME MAIZE PLANT//
- b] EVERY TIME RAIN RAIN START/ ME MAIZE PLANT//
- c] NOW RAIN RAIN ME MAIZE PLANT//
- d] JANUARY LAST RAIN RAIN ME MAIZE PLANT//

22. SENTENCE PUNCTUATE CORRECT  
WHICH?

- a] ME LOVE KENYA WHY COUNTRY BEAUTIFUL//
- b] ME LOVE KENYA WHY/COUNTRY BEAUTIFUL//
- c] ME LOVE KENYA/WHY/COUNTRY BEAUTIFUL//
- d] ME LOVE KENYA/WHY/COUNTRY BEAUTIFUL//

READ STORY BELOW WELL/USE STORY  
THIS ANSWER QUESTION 23-31  
CORRECT//

ALI OLD YEAR 74 NOW/WIFE HIS NAME S-A-R-A YEAR 70 BUT STRONG// BOTH CHILD CHILD THREE HAVE/ NAME JOHN/P-E-T-E-R/J-U-M-A// J-O-H-N CHILD TWO P-A-U-L SAME C-A-R-O// P-E-T-E-R CHILD TWO HAVE/ M-E-R-C-Y SAME N-E-L-L-Y//J-U-M-A CHILD THREE HAVE M-A-R-Y/A-D-A-M/T-O-M// ALL LIVE TOGETHER COMPOUND BIG HOUSE DIFFERENT DIFFERENT//CHILD ALL LOVE - PLAY SAME EAT TOGETHER ALWAYS//

23. PEOPLE TWO CHILD CHILD TWO EACH EACH HAVE WHO?

- a] A-L-I/S-A-R-A-H//
- b] J-O-H-N/P-E-T-E-R//
- c] J-U-M-A/P-E-T-E-R//
- d] J-O-H-N/J-U-M-A//

24. PEOPLE TWO CHILD CHILD THREE EACH EACH HAVE WHO?

- a] S-A-R-A / J-O-H-N//
- b] J-U-M-A / P-E-T-E-R//
- c] J-O-H-N / P-E-T-E-R
- d] A-L-I / J-U-M-A//

25. PERSON WHO CHILD BOY HAVE NOTHING WHO?

- a] A-L-I//
- b] P-E-T-E-R//
- c] J-U-M-A//
- d] J-O-H-N//

26. MARY RELATION CA-R-O WHICH?

- a] COUSIN//
- b] SISTER//
- c] AUNT//
- d] MOTHER//

27. P-E-T-E-R /A-D-A-M RELATION WHAT?

- a] UNCLE//
- b] BROTHER//
- c] NEPHEW//
- d] COUSIN//

28. GRANDPARENT N-E-L-L-Y WHO?

- a] P-E-T-E-R//
- b] J-O-H-N//
- c] J-U-M-A//
- d] S-A-R-A//

29. A-L-I GRAND-CHILD HAVE HOW MANY?

- a] 07//
- b] 06//
- c] 03//
- d] 10//

30. PERSON CHILD GIRL HAVE NOTHING WHO?

- a] P-E-T-E-R//
- b] J-O-H-N//
- c] J-U-M-A//
- d] A-L-I//

31. A-L-I/S-A-R-A AGE DIFFERENT WHAT?

- a] 74//
- b] 04//
- c] 70//
- d] 14//

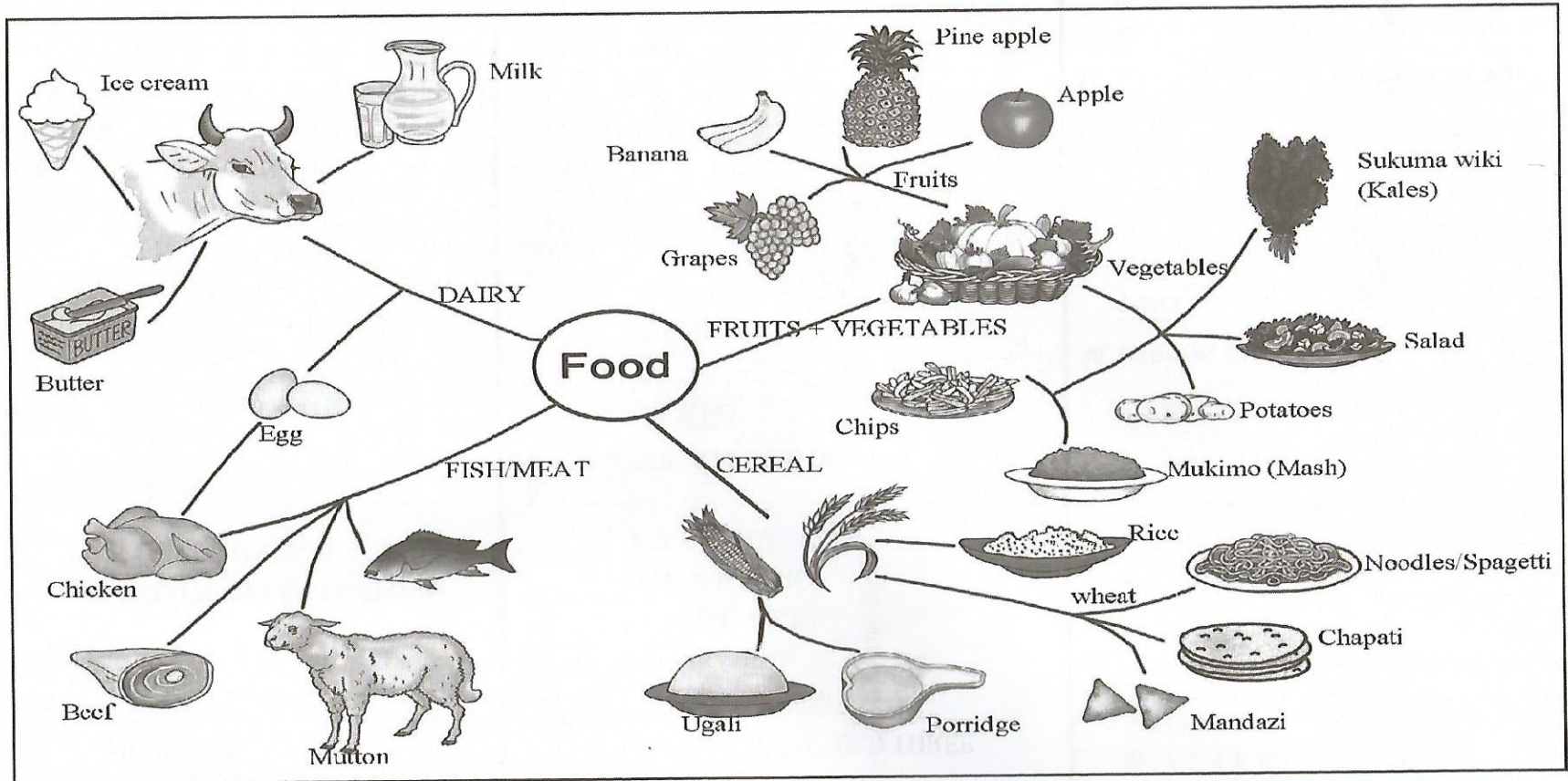

OBSERVE PICTURE THIS SAME USE ANSWER QUESTION 32-40 CORRECT//

32. SENTENCE BELOW TRUE NOTHING

PICTURE THIS WHICH?

- a] PINEAPPLE/GRAPE GROUP SAME//
- b] FISH MEAT PRODUCE ONLY//
- c] COW MILK PRODUCE//
- d] SHEEP EGG PRODUCE//

33. PICTURE THERE GROUP FOOD HOW

MANY? //

- a] 1
- b] 3
- c] 4
- d] 5

34. SENTENCE TRUE FOOD THERE WHICH?

- a] SUKUMA/CABBAGE GROUP DIFFERENT//
- b] CHIPS/MUKIMO USE POTATO MAKE//
- c] SHEEP MILK PRODUCE//
- d] COW SPAGETTI PRODUCE//

35. FOOD WHICH IMPOSSIBLE CATCH FROM COW//

- a] ICE CREAM
- b] BUTTER
- c] MILK
- d] MUTTON

36. FOOD CORRECT GROUP HAVE CEREAL

WHICH?

- a] WHEAT/MAIZE//
- b] MAIZE/CHIPS//
- c] WHEAT/GRAPE//
- d] WHEAT/PROTEIN//

37. PICTURE THIS HELP YOU/

- a] SEE FOOD GROW HOW//
- b] UNDERSTAND FOOD GROUP DIFFERENT DIFFERENT//
- c] HOW FOOD COOK WELL//
- d] UNDERSTAND WHY FOOD SOME IMPORTANT NOTHING//

38. FROM PICTURE THIS MEAL BALANCE

WELL WHICH?

- a] NOODLE + CABBAGE + BEEF + ICE CREAM//
- b] FISH + EGG + RICE + ICE CREAM + MILK//
- c] BANANA + CHIPS + CABBAGE + APPLE//
- d] RICE + MUTTON + CHICKEN + MILK//

39. PICTURE THERE/ANIMAL PLACE LIVE

DIFFERENT WHICH?

- a] CHICKEN
- b] COW
- c] FISH//
- d] SHEEP

40. THING NAME BUTTER USE HOW?

- a] COW EAT//
- b] BREAD APPLY//
- c] MEAT MAKE//
- d] FISH EAT //



**STORY BELOW READ/ANSWER**

**QUESTION 41-50 CORRECT//**

CHILD CHILD MANY HAVE IMAGINATION  
BIG/SOME POSSIBLE TELL STORY  
NICE SWEET//THIS IMPORTANT TRUE/  
WHY/POSSIBLE HELP CHILD LEARN  
COMMUNICATE WELL WELL// BUT ALSO  
CHILD THIS POSSIBLE CHEAT A LOT//

TIME CHILD CHEAT/ADULT PEOPLE  
POSSIBLE BELIEVE THEM// POSSIBLE THIS  
LIE BRING PROBLEM BIG FUTURE//CHILD  
USE FACE SHOW EMOTION DIFFERENT/THIS  
MAKE ADULT BELIEVE EASY//EXAMPLE/  
IF CHILD WANT GO SCHOOL NOTHING/  
POSSIBLE CHEAT STOMACHACHE OR  
HEADACHE HAVE//PARENT THEIR POSSIBLE  
TAKE CHILD HOSPITAL SEE DOCTOR//IF  
CHILD CONTINUE CHEAT SICK/DOCTOR  
GIVE CHILD MEDICINE WHICH POSSIBLE  
BODY NEED NOTHING//THIS MAKE BODY  
BREAK SICK MORE//

PARENT ALL MUST HELP CHILD  
UNDERSTAND WHY CHEAT GOOD  
NOTHING//PARENT POSSIBLE EXPLAIN  
CHILD HOW IMPORTANT TELL TRUTH  
ALWAYS/ BUT ALSO IMPORTANT HAVE  
STORY IMAGINATION GOOD//PARENT ALL  
MUST PLAY GAME DIFFERENT DIFFERENT  
TOGETHER CHILD THEIR/GAME GAME  
THESE POSSIBLE HELP CHILD LEARN TIME  
CHEAT BAD BAD// IMPORTANT CHILD ALL  
LEARN HOW TIME CHEAT POSSIBLE AFFECT

PEOPLE OTHER//TIME SCHOOL THERE /  
IF CHILD ONE CHEAT POSSIBLE FRIEND  
HIS SUFFER OR TEACHER PUNISH // TIME  
EXAM IMPORTANT AVOID CHEAT/EXAM  
HELP TEACHER KNOW TOPIC DIFFERENT  
STUDENT UNDERSTAND WELL NOTHING  
// TIME STUDENT CHEAT EXAM THERE  
/ IMPOSSIBLE TEACHER KNOW HELP  
STUDENT HOW //

41. IMAGINATION IMPORTANT FOR CHILD  
HOW?
- a] HELP CHILD USE EMOTION WELL//  
b] HELP CHILD STORY SWEET TELL//  
c] CHILD USE IMAGINATION AVOID  
PROBLEM//  
d] CHILD USE LEARN COMMUNICATE//
42. POSSIBLE CHILD USE WRONG WAY  
IMAGINATION HOW?
- a] TELL STORY NICE//  
b] CHEAT A LOT//  
c] COMMUNICATE WELL NOTHING//  
PROBLEM//  
d] COMMUNICATE LEARN WELL//

43. EASY CHILD CHEAT ADULT HOW?
- a] COMMUNICATE WELL//  
b] STORY SWEET TELL//  
c] FACE USE EMOTION SHOW//  
d] PLAY GAME TOGETHER//
44. FROM STORY THIS WAY POSSIBLE  
CHEAT NOTHING WHICH?
- a] STORY IMAGINE TELL//  
b] EXAM DO//  
c] PARENT GAME PLAY//  
d] TEACHER STUDENT REPORT//
45. REASON CHILD CHEAT NOTHING  
WHICH?
- a] WANT TO GO SCHOOL NOTHING //  
b] AVOID TROUBLE SCHOOL //  
c] WANT PASS EXAM WELL //  
d] AVOID DOCTOR SEE //
46. STORY THIS ADVISE PARENT ALL WHAT?
- a] HELP CHILD HOSPITAL GO TIME  
CHEAT //
- b] HELP CHILD UNDERSTAND  
DANGER TIME CHEAT //
- c] STOP CHILD IMAGINE STORY  
TELL //
- d] STOP CHILD HOSPITAL GO ALWAYS //

47. WAY ONE POSSIBLE PARENT USE HELP

CHILD TELL TRUTH ALWAYS

WHICH?

- a] PLAY GAME DIFFERENT TOGETHER  
CHILD //
- b] FORCE SCHOOL GO ALWAYS //
- c] IGNORE STORY CHILD TELL ALWAYS //
- d] REPORT CHILD TEACHER //

48. FROM STORY THIS WAY SHOW CHEAT

GOOD NOTHING WHICH?

- a] AFFECT SELF IF CHEAT SICK/  
MEDICINE BODY BREAK//
- b] IMPOSSIBLE PARENT HELP YOU  
WELL//
- c] IMPOSSIBLE TEACHER HELP YOU  
CLASS WELL//
- d] AFFECT OTHER PUNISHMENT  
ESCAPE//

49. WORD OTHER MEAN CHEAT STORY

THIS WHICH?

- a] PLAY//
- b] JOKE//
- c] LIE//
- d] IMAGINE//

50. FROM STORY THIS/POSSIBLE YOU

ADVISE FRIEND SCHOOL WHAT?

- a] AVOID CHEAT PARENT TEACHER  
SAME DOCTOR SOMETIME//
- b] AVOID PLAY PARENT GAME//
- c] CHEAT POSSIBLE SAVE YOU//
- d] CHEAT POSSIBLE AFFECT YOU/  
AVOID//